



June - August 2025 **Art News**

(530) 877-7402 • [www.paradise-art-center.com](http://www.paradise-art-center.com)  
5564 Almond Street, Paradise, CA 95969

*Engaging, Encouraging, and Enriching our Community in the Visual Arts*

## Message from the President

**Dear Members,**

It is with a very heavy heart that I share that I will not be running for the Board this year. As many of you know, I faced some significant health challenges last year. After much thought and reflection, I believe this is the right time for me to step away from my Board responsibilities—at least for the time being.

I will continue to fulfill all my duties as a Board member through the end of my term on June 30, 2025. I am committed to ensuring a smooth and seamless transition for my successor and am here to assist in any way I can during this time. While I will no longer serve on the Board, I do plan to stay involved in ways that I can and will gladly consider any requests for advice or support from the newly seated Board members and officers.

As my term as a director and my role as President of the Paradise Art Center Board come to a close, I want to express my heartfelt gratitude for the opportunity to serve over these many years. It has been a truly rewarding and enlightening experience, and I'm honored to have been part of such a vibrant and meaningful organization. Together, we have reached milestones that will have a lasting impact on our beloved Art Center.

I must say—this current Board is perhaps the finest I've ever had the pleasure of working with, and that's saying something after a long life of service on many Boards! I'm deeply grateful for the trust, camaraderie, and support I've received. I'm proud of what we've accomplished—the challenges we've faced, and the successes we've shared. I have every confidence that the Paradise Art Center is in good hands and will continue to prosper and provide meaningful support for the fine arts on the Ridge.

Thank you once again for the incredible opportunities, the shared memories, and your unwavering dedication to the Paradise Art Center. I wish the Board and all Paradise Art Center members continued success in all your future endeavors.

**With sincere appreciation,**

Kathy Dysert



# 2025 Upcoming Art Shows

*Want to display your art in an upcoming show?*

## Member Shows:

Open to all Art Center members, no theme required.

## Invitational Shows:

By invitation only. If you are interested in participating in an invitational juried show, please contact Greg Sanchez of the Gallery Committee at cubfan1a@yahoo.com



## Wheeler Gallery

### Show Schedule

Get a prospectus at the Art Center or on [www.paradise-art-center.com](http://www.paradise-art-center.com)

Theme	Show Dates	Receptions	Drop Off *	Pick Up *
Member Show	June 21 - July 19	-	Jun 17	Jul 21
Member Show	July 26 - August 23	-	Jul 22	Aug 25
"Verses & Visions" Invitational Show	August 28 - September 27	Saturday, August 30, 5 - 7 p.m.	Aug 25	Sep 27
<i>Gallery Closed</i>	September 28 - October 31	-	-	-

*\* must be between 1-4 pm*

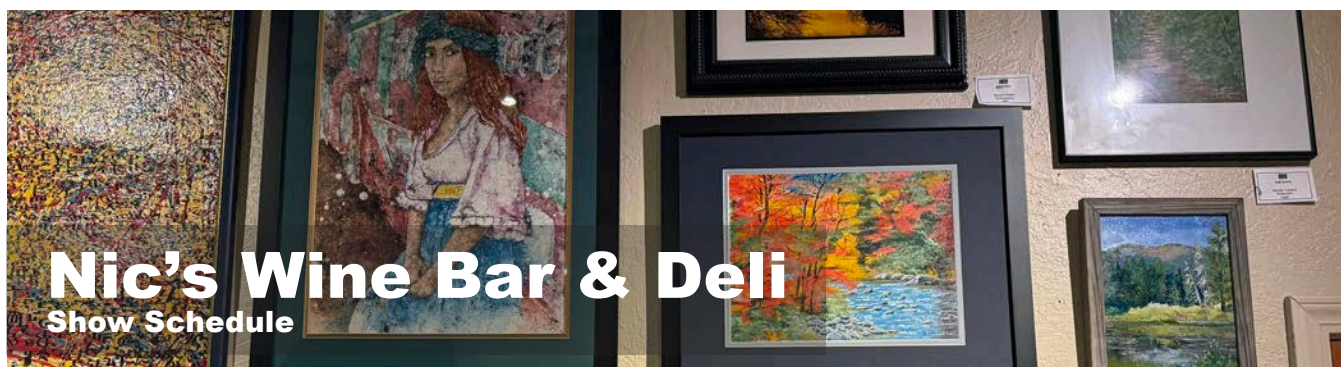

## Nic's Wine Bar & Deli

### Show Schedule

Show Dates	Drop Off *	Pick Up *
June 18 - July 22	Jun 13	Jul 23
July 23 - Aug 26	Jul 18	Aug 27
Aug 27 - Sep 30	Aug 22	Oct 1
Oct 1 - Nov 11	Sep 26	Nov 12

*\* must be between 1-4 pm*

*Want to display your art in an upcoming show at Nic's?*

## Nic's Shows:

Open to all Art Center members, no theme required.



# Partners in Art Fundraising

As evidenced by a very busy Spring schedule of events, our Fundraising Committee continues to work hard. All money raised benefits the Art Center's Capital Improvements Fund.

In March we hosted a Mardi Gras-themed WINE TASTING event at the Art Center. We are grateful to Livia and Wayne Kurtz of the Paradise Grocery Outlet for supporting us through another fun, wine tasting event. Thanks to all who attended, we raised almost \$300.00.

PIZZA NIGHT at Mountain Mike's in Paradise was our fundraiser in April. We raised a total of \$320 from donations and from a % of the profits from all dine-in pizza orders that night. Thank You Mountain Mike's!

In May our 2nd annual HAMMERS & HARMONY music event was held at Theatre on the Ridge. Thanks to the generosity of Theatre on the Ridge and the donations of time and talent of the talented musicians, all proceeds benefit the Art Center. Over \$1,300 was raised from donations and ticket sales for this event. Special recognition belongs to Maryann O'Kelley, Camille deGanon and Max Minardi for not only putting on a GREAT show for us but for their promotional support of this event as well.

Kudos to our dedicated Committee members Patti Lloyd, Diana McCollum and Ann Slocum as well as to Sheri Schwarzweller for her graphics design talents and to Brian Corbit for his PR support.

Please reach out to any of these committee members or myself if you'd like to help in the important work of this committee. We welcome all new voices and ideas!

SAVE THE DATE: Mark your calendars for our ART AUCTION fundraiser on October 18th . The location this year will be the Burnt Barn Distillery. More details to follow.



# We Are Open 7 Days a Week!

Paradise Art Center is now open on Saturdays and Sundays from 1–4 PM, thanks to the dedicated efforts of Nina Cooper, who has begun re-establishing a docent program that hasn't been available since before the Camp Fire.

This means visitors can now enjoy the artwork in our Wheeler Gallery, shop for gifts, or inquire about classes over the weekend! With this addition, we are now open seven days a week from 1–4 PM.

We are currently working toward having docents in the Art Center on weekdays from 1–4 PM. If you're interested in volunteering as a docent for just three hours a week, please contact Nina Cooper at (707) 758-6165.

Being a docent is a fun and rewarding experience—you'll make new friends, learn new skills, serve your community, and be part of the pioneering spirit rebuilding our town.

Join us in keeping the arts alive in Paradise!

## Recycling Update!

Recycling Income by Month: CRV Aluminum cans and Plastic Bottles

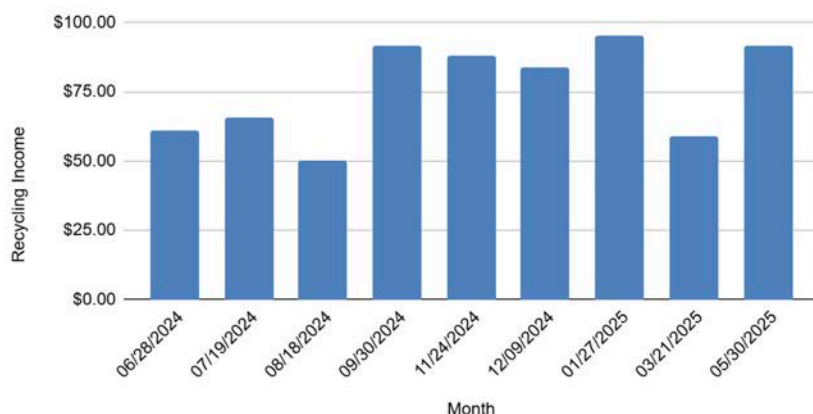

Thank you to everyone who continues to bring in their recycling to the Paradise Art Center. The Recycling income goes up and down some but we continue to receive close to \$90 a month with your help. The income from recycling is going into the Building Fund to help fund improvements at the Art Center.

If you haven't been bringing in your recyclable bottles and cans please feel free to drop them off in the courtyard. There are 2 plastic garbage cans with lids: one for aluminum cans and one for plastic bottles. If you have a large bag of recycling you can drop it off next to the cans. Please do not bring in glass bottles - They are heavy and do not generate enough income to offset the effort.

Thanks again for your help!

- Doreen



Post photos of your art work, get info about galleries and other art-related news, and stay up to date with Paradise Art Center:

<https://www.facebook.com/groups/ParadiseArtCenter>



## Member Spotlight – Cathy Hales

An organization such as Paradise Art Center depends on the continuity of support from its members as well as the surrounding community, especially after a disaster such as the 2018 Camp Fire. Such a steadfast member is Cathy Hales. Cathy has been a member of the Art Center for 19 years. She currently facilitates the Tuesday afternoon watercolor open studio and, in the past, taught a class in alcohol inks. Previously she served on the Board 3 different times, was building facilitator, helped with the Art Center fund raiser Souper Saturday and continues to help with Johnny Appleseed Days and the Chocolate Festival.

The 2018 Camp Fire brought many changes to not only the infrastructure of the Town of Paradise, but to the residents of both Paradise and Magalia. Although Cathy's home in Magalia survived the fire, when asked how the fire had impacted her life she stated, "At first I didn't realize how much I would be impacted by the fire. As time has gone by I have felt saddened for all the business that we have lost, how empty the town is, friends who lost their homes and moved away and the loss to all the trees that made Paradise Paradise." Continuing, Cathy stated, "The art center didn't open right away and we lost a whole lot of members. The group that I was in went from 10 to 3 people. The center has struggled for the past 8 years trying to add new members and improve the building. This [is] a slow process but thanks to many volunteers we are gaining more members and money for the center."



In her early years Cathy was encouraged by her mother and grandmother to engage in art projects. When older she was able to take art classes in the 8th and 9th grade, which led to her love of



watercolor. While attending college to become a teacher Cathy took classes emphasizing art for children, but retirement enabled her to follow her personal art journey. She began taking watercolor classes at Paradise Art Center with instructors Flo Barnett, Evonne Cramer and continued with Sylvia Sisley-Smejkal, Kathleen Presentati and Lenn Goldmann. She also attended classes taught by National Watercolor Society artists Valerie Payne, Lien Quen Zhen, Tony Couch, Robbie Laird and Joyce Hicks. Continuing to broaden her skills she also took classes from Christie Beebe in drawing and Vera Rodgers in colored pencil.

Having experimented with colored pencil, alcohol inks and drawing, watercolor remains Cathy's favorite medium. "I paint because I love it. It is calming. When I paint I don't think of other things, especially what is happening in the world today. I get totally engrossed with the process..." She commented that she doesn't have a favorite subject, and looking at her artwork it is obvious she is inspired by a broad variety of subjects.

*(continued on next page)*

## Member Spotlight: Cathy Hales

Three of her favorite artists include Van Gogh, Monet and Michelangelo. "I like realism and impressionism. I don't understand abstract art, but once in a while I will like something abstract that I see. It's mostly the colors that I'm drawn to."

It is obvious that Cathy is a strong supporter of the Paradise Art Center and community art centers in general. "Art centers are very important to communities. They give citizens a place to gather and participate in activities they enjoy. Also they are places to meet other people with the same interest and a place to practice their art." She also stressed the importance of art in school. "Children need to experiment to see what they enjoy from art or crafts. Elementary is the best time to begin this."

Art has woven a tapestry of accomplishment throughout Cathy Hales' life and her constant and continued support of the Art Center and its membership is invaluable. If you haven't visited the Art Center recently, drop by on a Tuesday afternoon. You might be able to see one of the Wheeler Gallery exhibitions and the watercolor open studio which Cathy facilitates.

- Kathleen Presentati

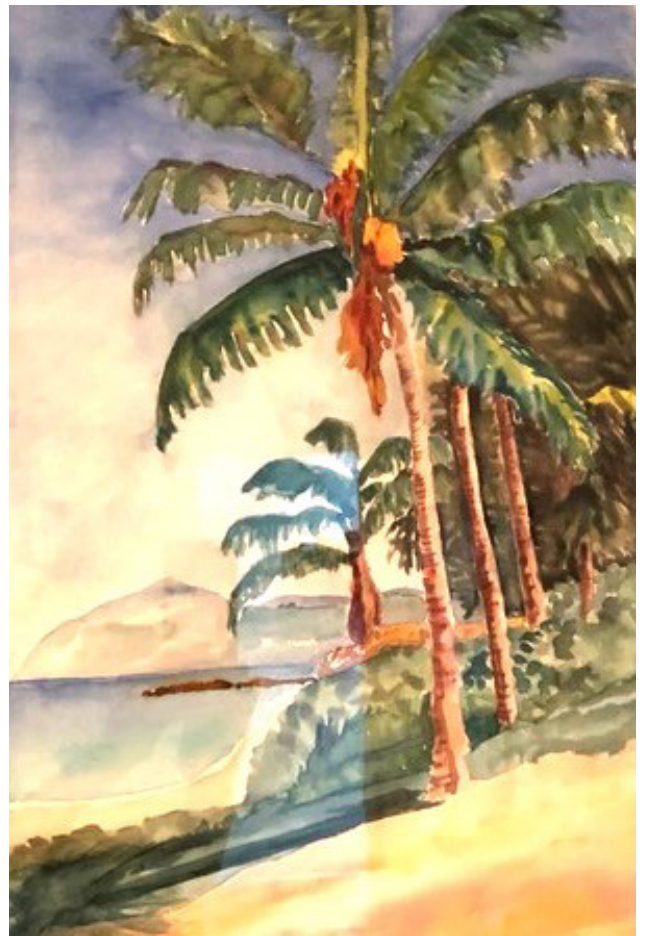



## PARADISE ART CENTER CLASSES & WORKSHOPS

### Ongoing Classes

Lab fees are charged for all sessions, in addition to instructor fees, to pay for site maintenance. Instructor fees vary by class. For more info contact the instructor or facilitator, or Kathy Dysert at 707-480-2426

**Lab fee per class: \$3/member, \$6/non-member**

Some classes are ongoing, you can drop in on the listed day of week. For other classes, contact the instructor to sign up because they are 4-week sessions (4 classes over the course of 4 weeks). To get specific session start dates and costs, visit <https://www.paradise-art-center.org/classes.html>

### Classes, by Media

### Instructors

---

#### **ACRYLIC - All Levels**

Thursdays 9:00 - 11:00 am. Techniques for making acrylic paintings go from good to great.

Christine Mac Shane  
530-370-1285  
[christinemacshane@gmail.com](mailto:christinemacshane@gmail.com)

---

#### **DRAWING - All Levels** (beginning July 1)

Tuesdays 4 - 6:30 pm. Instruction will be tailored for individual needs, focusing on improving observational skills/reacting to source for pure drawing and/or as a tool for improving the foundation for the use of other media. The class will work as an open studio for more advanced drawing with the support of the instructor.

Greg Sanchez  
[cubfan1a@yahoo.com](mailto:cubfan1a@yahoo.com)

---

#### **PASTEL - All Levels**

Mondays 1 - 4 pm; This beginning pastel class focuses on the application of pastels as well as blending of colors and creating texture. Instruction includes a pre-drawn lesson.

Joanne Graham  
[gundog777jg@aol.com](mailto:gundog777jg@aol.com)

---

#### **POLYMER CLAY - All Levels**

Tuesdays 9:30 am - 12:30 pm. The basics of polymer claying will be covered. Learn to create blends, canes for slicing, faux-semi-precious stones, etc. Each four-week session, beginning the first Tuesday of the month, will focus on a new project, such as wall art, covered vases, mobiles, bowls, jewelry or wherever your imagination leads.

Sheri Schwarzweller  
760-504-5056  
[sheriwindo@gmail.com](mailto:sheriwindo@gmail.com)

---

#### **POTTERY: HAND BUILDING - Beginning**

Thursdays 2 - 4 pm. In this introductory class all skill levels are welcome. We will learn the process of working with clay, its "rules" and tools and how to use them to create. We will explore the hand building techniques: coil building, slab rolling and the pinch pot method. In this class tools will be provided but, you are encouraged to find, make and/or purchase tools that you are interested in using as we explore.

Liz Mateson  
[3peastudio@gmail.com](mailto:3peastudio@gmail.com)  
**Contact to register**

## ONGOING CLASSES, continued

### Classes, by Media

### Instructors

---

#### **POTTERY: HAND BUILDING - *Intermediate/Advanced***

TBA.

In this intermediate/advanced hand building class one would be most successful entering it with basic knowledge of working with ceramic materials. In this class we will investigate the process of making repeatable forms and surface decoration with templating. We will practice various ways of handle clay and discuss the pros/cons of each process. We will practice forms such as mugs, bowls, trays/platters/plates with a foot ring. We will create a template together, use slump molds and learn about tools, materials and ways to troubleshoot creating wares in clay.

Liz Mateson

3peastudio@gmail.com

[Contact to register](#)

---

#### **POTTERY: WHEEL THROWING - *Beginning***

Tuesdays, 6 - 8 pm, Wednesdays 2 - 4 pm, Wednesdays 6 - 8 pm.

Class will offer the beginner a chance to learn the fundamentals of wheel throwing. We will practice skills that will allow you to progress to become a proficient wheel thrower. We will learn centering, opening, pulling and shaping clay.

Liz Mateson

3peastudio@gmail.com

[Contact to register](#)

---

#### **POTTERY: WHEEL THROWING - *Intermediate/Advanced***

TBA.

Students must have basic knowledge and experience wheel throwing, centering clay-throwing, to take this class as we will be building skills past a beginner level. We will explore trimming, shaping, and making more complicated forms on the wheel. We will try throwing multiple pieces and joining them together, lidded forms, making and attaching handles, etc.

Liz Mateson

3peastudio@gmail.com

[Contact to register](#)

---

#### **POTTERY - *Intermediate/Advanced***

Mondays 2 - 4 pm, Mondays 5:30 - 8:30 pm

In the ceramics class, students work collaboratively, sharing techniques and ideas to create unique pieces while fostering a supportive, hands-on learning environment. Students must have an intermediate knowledge of ceramics. This is not a drop in class. It is "ongoing", and meets every Monday. More advanced levels of pottery will be covered including hand building, wheel throwing, glazing, and kiln loading.

Claire Neal

530-876-4181

[Contact to register](#)

---

#### **PRINTMAKING (INTAGLIO) - *Beginning***

Wednesdays 6 - 8:30 pm

This class will give students the skills and knowledge they need to make dry-point etchings at home using inexpensive and readily available tools and materials. We will use traditional materials, unconventional materials and even recycled materials to produce printing plates. We will print with homemade presses, inexpensive press alternatives and a full sized studio press.

Mark Hoover

markdhoover@gmail.com

530-864-0840

[Contact to register](#)

---

#### **PRINTMAKING (RELIEF) - *Beginning***

Wednesdays 6 - 8:30 pm

This class will give students the skills and knowledge they need to make prints at home using inexpensive and readily available tools and materials. We will focus on cutting linoleum, rubber and wood to make relief prints. Students will have the opportunity to make prints on paper and fabric. We will print with hand tools, homemade presses, inexpensive press alternatives and a full sized studio press.

Mark Hoover

markdhoover@gmail.com

530-864-0840

[Contact to register](#)



## ONGOING CLASSES, continued

### Classes, by Media

### Instructors

#### **WATERCOLOR - *Beginning***

Mondays 5:30 - 7:30 pm

Learn watercolor techniques in detail. Come and play with colors. Students need to bring their own materials.

Lori Tennant

tennant.lori@gmail.com

[Contact to register](#)

#### **WATERCOLOR - *Intermediate/Advanced***

Wednesdays 12:30 - 3:30 pm

Saturdays 12:30 - 3:30 pm

This class is a 4-week course in landscape watercolor painting for intermediate and experienced students. In this time frame, the artist will be challenged to develop a series of paintings with a common theme and subject matter based on the season. We will study other artist's works, explore color theory and mixing, painting techniques as well as in studio demonstrations.

Lenn Goldmann

530-343-1181

lenngoldmann@gmail.com

[Contact to register](#)

#### **WATERCOLOR (Neighbor 2 Neighbor) - *Beginning***

**(These are single-session classes)** Each class is restricted to 20 people. All materials and instruction are provided. No experience necessary! Classes are step-by-step, and very positive and motivating. Classes are generously funded by Paradise Recreation & Park District.

Christine Mac Shane

530-370-1285

christinemacshane@gmail.com

Thursdays 12:30 - 2:30 pm

- June 19
- July 3, 17, 31
- August 7, 14, 21
- September 11, 18, 25

Fridays at 10 am - noon

- June 20, 27

Saturdays at 10 am - noon

- July 12, 19
- August 2, 9, 16, 23
- September 6, 13, 27

## NEW YOUTH SUMMER CLASSES COMING!

This is a proposed schedule • Days and times subject to change.

#### **Tuesdays - Fridays, 9:00 am - 1:00 pm**

**Ages 7 - 14**, enrollment limited to 10 students per day

July 1 - 4: Drawing and Composition

July 8 - 11: Ceramics

July 15 - 18: Mosaic and Collage

July 22 - 25: Ceramics

July 29 - August 1: Printmaking and Etching

August 5 - 8: Painting

Lori Tennant

tennant.lori@gmail.com

[Contact to register](#)

Keep an eye on the the website for more details as they become available. Costs are TBA.

## OPEN STUDIO TIMES

Lab Fees only (\$3 members/\$6 non-members) • Days and times subject to change.

#### **WATERCOLOR STUDIO**

Tuesdays 1 - 4 pm

#### **OPEN STUDIO** (any media)

Fridays 1 - 4 pm

#### **POTTERY STUDIO**

Saturdays 11 am - 2 pm (additional \$8)

Sundays 1 - 4 pm (additional \$8)

Fridays 2 - 5 pm

Sundays 9 am - 12 pm

# FACILITIES UPDATES

Leaky roof in the Pottery Classroom fixed - The leaking roof in the Pottery Classroom has been fixed – the contractor team went on the roof and sprayed water on the leaky section and determined that when the wind was driving the rain from a specific direction water came straight in. The roofer re-roofed that section of the roof. While they were here working they also removed the vent pipe that was no longer in use.

Drywall patches where drywall had to be removed to resolve the leaky roof have been installed, taped and mudded. The other hole in the drywall from the vent that went through the roof has also been fixed.

Mini-Splits have been installed in the pottery classroom and in the glazing room (they will provide heating and cooling for both of those rooms. This will resolve the overall issue we were having for the entire building. Our HVAC unit was not strong enough to cool/heat the entire space – in addition to that we were using the zoning system in a way it is not designed to be used. The HVAC system on the pottery side was abandoned and the thermostat control for the HVAC was removed from the pottery classroom. There are remote controls on the pottery classroom and in the glazing room to control the mini splits.

Japanese Maple planted in the ground moved: Thank you to Sandy Miller for volunteering to move the Japanese Maple that is planted in the ground in the courtyard. It needed to be moved since the outdoor unit for the mini-splits was installed outside the window. Sandy showed up and moved the tree to a pot where it was safe for a few weeks and once the mini-split installed was complete she came back and replanted the tree – which shows NO sign of stress from the move. Sandy your help and expertise is appreciated!

Ceiling, walls, trim and interior doors painted in the pottery classroom - Since we needed to repaint the ceiling in the pottery classroom – the board made a decision to paint the ceiling, walls, trim and the interior doors in the pottery classroom. We are still investigation options for the cement floor in that room.

The light that was taken down will be re-installed soon.

Mud Room and glazing room – no work has been done in the mud room (the middle room with the sinks) or glazing room yet – but these rooms would benefit from some changes. Fundraising efforts are underway to raise money for continued improvements to the pottery side of the building.

Thanks to Patti Lloyd and Sheri Schwarzweller for their help with weeding. Your time and hard work is appreciated. We still have some weeds in the courtyard and weeds in the alley if any members have time and want to help remove them.

Sally Armstrong and Byron Wheeler have taken on the task of watering the plants in the courtyard and the lavender in the front of the building. Your initiative and time are appreciated!

- Doreen Fogle



## **NEW BOARD MEMBERS: 2025 - 2027**

Welcome to our new Board, starting July 2025. With five seats open and five candidates running, the board could appoint those five to serve on the 2025-2027 board. We thank our outgoing board members; Kathleen Dysert, Cathryn Hudin and Lori Phelps-Zink for their service to Paradise Art Center. And thank you to Pam and Berta for continuing to serve on the board.

Introducing our new 2025 - 2027 board members...

### **Pam Hartley**

Pam has lived in Paradise since 1981. She joined Paradise Art Center in 2021 and the Board in 2023. Pam enjoys taking Pastel and Watercolor classes and attending the Art Center events. Pam co-owns and manages Joy Lyn's Candies in Paradise with her son and husband.

### **Patti Lloyd**

I became active with the Art Center after the fire as my way to be part of rebuilding community, and realizing the importance of art in healing for myself and others.

### **Marcia Regalado**

Hi I have been a member of Paradise Art Center since the early 1980's. My passion for clay is what led me here. I loved it enough to pursue an AA degree in Ceramics from Butte Community College. I was fortunate enough to become a lab tech in the ceramic department for the next 7 years. It gave me the experience to guide students with their clay work, glazing and firing kilns. I am excited to be a new member of the board and continue guiding the ceramic studio with this knowledge.

### **Berta Roebuck**

I've been a board member since July 2023 and am honored for the opportunity to continue to serve Paradise Art Center. I also help out with the Art Center's website, quarterly newsletter, and other technical tasks as needed. I took my first art class at Paradise Art Center all the way back in 1991, and am excited to continue to be involved.

### **Joanne Wright**

I've been a member for a few years after retiring from the SF Bay Area. My mediums are oil, watercolor, gouche, block print, pen and ink.

# BOARD MEETINGS

Board meetings are scheduled the third Thursday, every other month in January, March, May, July, September and November at 4:00 pm on Zoom. Agendas, special announcements and minutes of Board meetings are sent via email. Board meetings are open to all and may be accessed at <https://tinyurl.com/artcenterzoom>. All Art Center members and the public are welcome.

Executive Board meetings take place in months the full board does not meet, same day and time.

## Board of Directors

*(through June 2025)*

Kathy Dysert (25) - President  
kdysert@pacific.net 707-480-2426

Greg Sanchez (26) - V. President  
cubfan1a@yahoo.com

Doreen Fogle (26) - Treasurer  
dafogle@gmail.com 873-5023

Karen Voigt (26) - Secretary  
nomokavadc@gmail.com 858-254-8034

Steve Ferchaud (26)  
steveferchaud@gmail.com

Pam Hartley (25)  
pamhartley@sbcglobal.net

Cathryn Hudin (25)  
cathyhudin@gmail.com 530-353-9655

Lori Phelps-Zink (25)  
loripzink@earthlink.net

Kathleen Presentati (26)  
paradiseimp@sbcglobal.net

Berta Roebuck (25)  
berta.roebuck@gmail.com

Ann Slocum (26)  
annkslocum@gmail.com

## Paradise Art Center Committees

*(c) denotes committee chair*

**Executive:** Kathy Dysert (c)

**Education:**

Kathy Dysert and Greg Sanchez (co-chairs)

**Gallery:**

Greg Sanchez (c)

**Events** (part of Gallery): Greg Sanchez (c)

**Finance:** Doreen Fogle (c)

**Fundraising** (part of Finance): Karen Voigt (c)

**Grants** (part of Finance): Karen Voigt (c)

**Membership:**

Kathy Dysert (c)

**Community Outreach:** Roxanne Parsons (c)

**Community Awareness** (part of Community Outreach): Kathy Dysert (c)

**Graphic Design** (part of Community Outreach): Sheri Schwarzweller (c)

**Social Media, Newsletter, Website Committee** (part of Community Outreach): Berta Roebuck (c)

**TV, Radio, and Print Publicity Subcommittee** (part of Community Outreach): Brian Corbitt (c)

**Property-Building/Facilities:**

Greg Sanchez (c)

**Volunteerism:** open

**Librarian:** open

**Digital Historian:** open



## THANK YOU FOR SUPPORTING THE PARADISE ART CENTER!

If you would like to help us make improvements to our needed building improvements, please consider a direct donation to the Art Center. Here are a few ways to donate:

- **Send a check** directly to Paradise Art Center, 5564 Almond St, Paradise, CA 95969
- **Buy merchandise or donate online through PayPal** via our merchandise website, <http://paradiseartcentersales.org/>
- Make a donation **via PayPal or credit card**, <https://www.paypal.com>.



Proud member of the  
Paradise Chamber  
of Commerce.



Donate to our sustaining  
fund through [North Valley  
Community Foundation](#)



Thanks to KIXE for their support.

## WE APPRECIATE OUR SUPPORTING BUSINESSES...





## MEMBER APPLICATION

All memberships in Paradise Art Center are for one year beginning the date of sign up. Please make check payable to Paradise Art Center. Questions? Please call us at (530) 877-7402.

- |                          |            |
|--------------------------|------------|
| <input type="checkbox"/> | Treasurer  |
| <input type="checkbox"/> | Membership |
| <input type="checkbox"/> | Volunteer  |

**PLEASE PRINT**

Date \_\_\_\_\_

Name \_\_\_\_\_

Address \_\_\_\_\_

City \_\_\_\_\_ Zip \_\_\_\_\_

Phone \_\_\_\_\_ Cell \_\_\_\_\_

email \_\_\_\_\_

artist website www. \_\_\_\_\_

• include link on Art Center website? yes no

Art Center membership was referred to me by \_\_\_\_\_

**FAMILY MEMBERSHIP ADDITIONAL MEMBER:**

Name \_\_\_\_\_

email \_\_\_\_\_

**DUES CATEGORIES - check one applies:**

\_\_\_ \$50 Single Membership, new or renewal

\_\_\_ \$75 Family Membership, new or renewal

\_\_\_ \$20 Student Membership, with proof

\_\_\_ \$80 Sponsor

\_\_\_ \$100 Business / Patron

Contribution to General Fund

\_\_\_ Cash \_\_\_ Check # \_\_\_\_\_

Total Enclosed \$ \_\_\_\_\_ .00

*(For tax purposes, please consult with your tax advisor)*

### Membership Benefits:

Show and sell art in all member shows in Wheeler Gallery, cubicles, and other venues.

Pay lower lab fee for classes and workshops.

Link your art website from the Art Center website.

Possible membership fee paid for by GrouperGroups.com/ParadiseArt, if eligible

### Membership Survey:

Paradise Art Center depends on volunteers.

Please check any that apply to let us know how you can help.

\_\_\_ Phone tree / clerical

\_\_\_ Event coordination, planning, or assistance

\_\_\_ Fundraising

\_\_\_ Publicity

\_\_\_ Gallery docent / set-up assistance

\_\_\_ Computer / technical assistance

\_\_\_ Construction

\_\_\_ Yard work / Cleanup

\_\_\_ Community Outreach

\_\_\_ Committee Member

\_\_\_ Teaching classes / workshops

\_\_\_ Other \_\_\_\_\_

I have these business / professional / artistic skills that may provide support to the Art Center:

\_\_\_\_\_  
\_\_\_\_\_

My artistic interest(s) is/are

\_\_\_\_\_

**Please mail this form and your check to  
5564 Almond Street Paradise, CA 95969**

Visit our website for updates and information:  
[www.paradise-art-center.org](http://www.paradise-art-center.org)